

#2334 Filed This 26<sup>th</sup> of July 1968  
 And Recorded in Vol 444 Page 93 at 5:05 P.  
 Ollie L. Farnsworth  
 Register Marine Conveyance Greenville County, S. C.

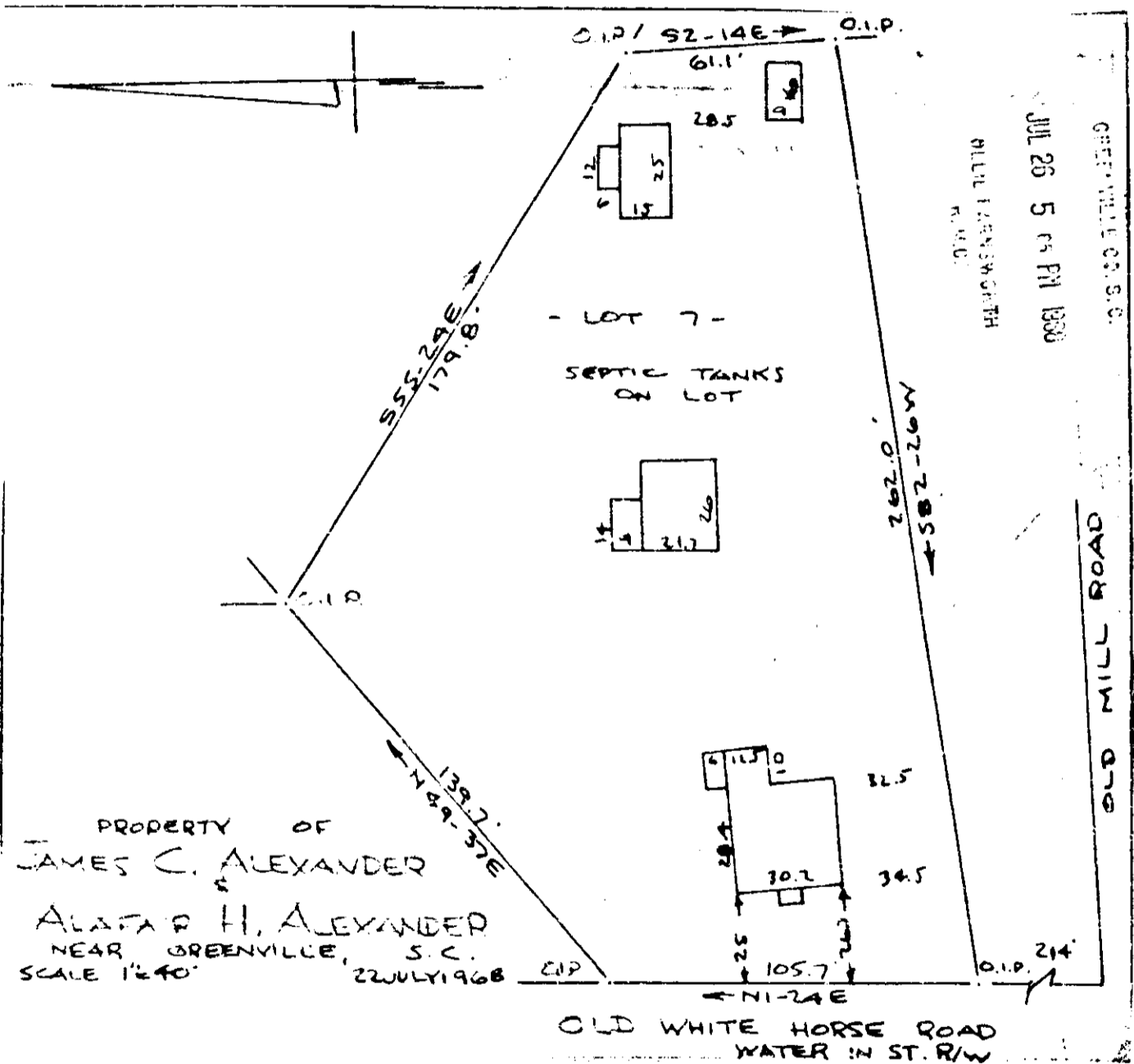

This is to certify that on the 22nd Day of July 1968 I surveyed the property shown on this plat being known as Lot 7 on a plat of JOHN AMICK and recorded in the RMC Office Greenville County, S.C., in Deek Book 333 Page 405, also known as property of JAMES C & ALAFIA H. ALEXANDER and recorded in the RMC Office Greenville County, S.C., in Plat Book "YYY" Page 93 and that the property lines, walls and buildings are as shown hereon, and that the walls and buildings located on said lot do not encroach or project on adjacent street or property, and that no adjacent buildings or walls encroach or project on said premises, and no power lines cross this property except as shown hereon.

*R. B. Bruce*  
 R. B. BRUCE RLS #1952

2001

CAROLINA ENGINEERING & SURVEYING CO.  
 Greenville, South Carolina

444-93  
 V 21020